MAGICAL MIND POWER

MAGICAL MIND POWER

THE JOURNEY TO POSITIVE THOUGHTS

Joost Walraven

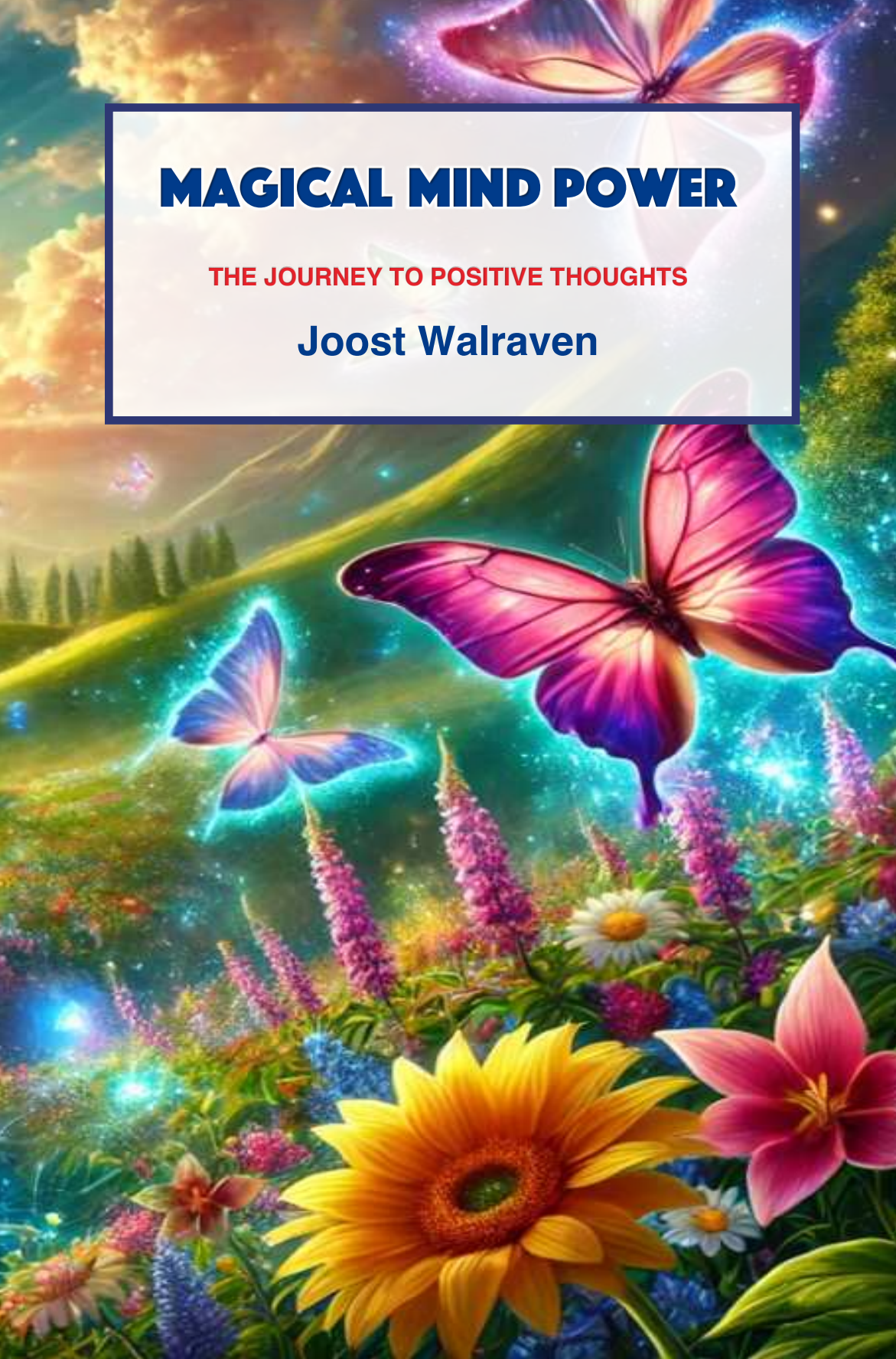

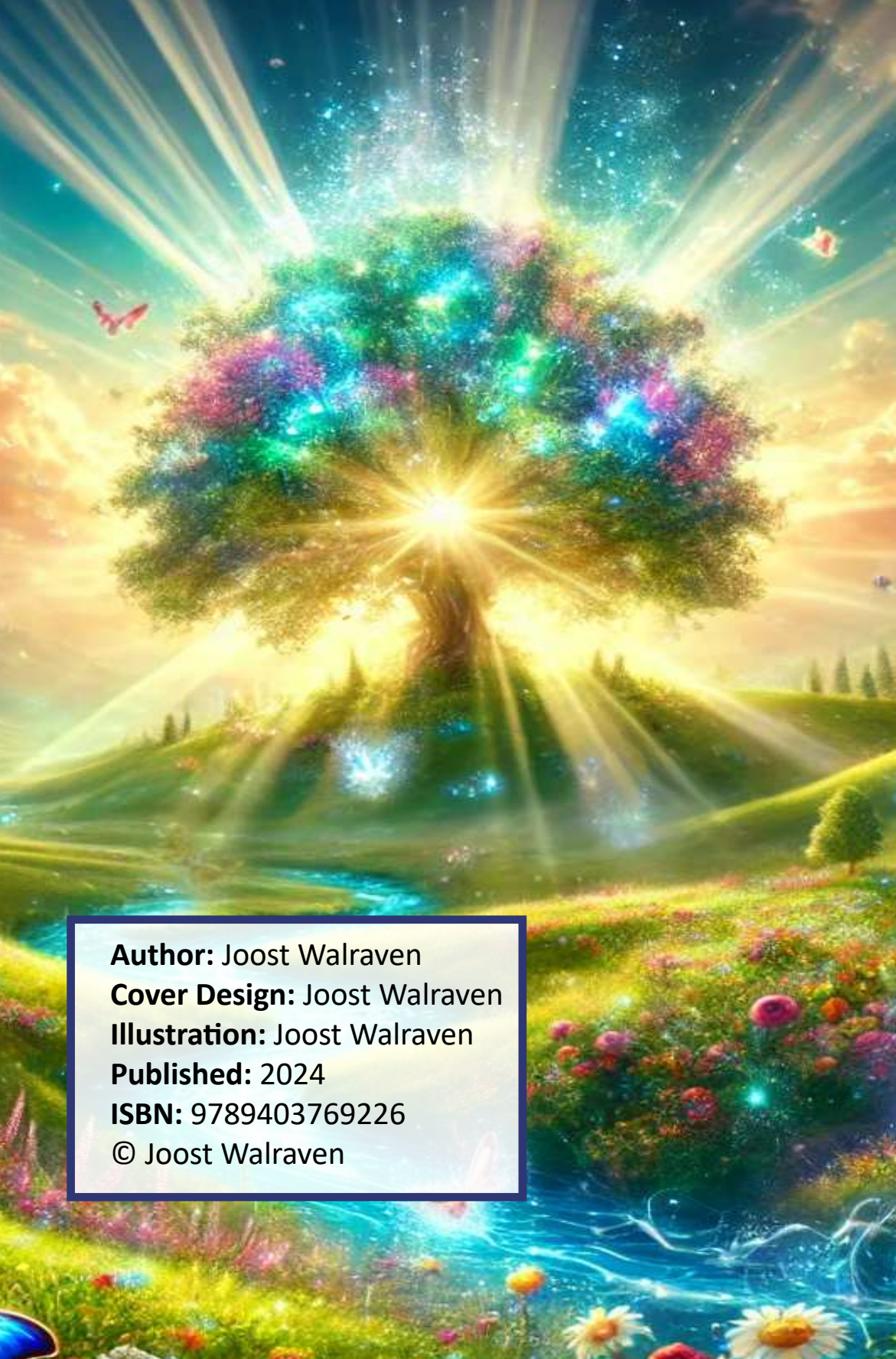

Author: Joost Walraven
Cover Design: Joost Walraven
Illustration: Joost Walraven
Published: 2024
ISBN: 9789403769226
© Joost Walraven

FOREWORD

Hello, dear reader,

I'm so happy you've chosen this book! You're about to embark on a magical journey into the world of mind power. In this story, you'll meet my daughter, Kyana. She's a true Wondermaker!

Kyana uses the magic of her thoughts and the power of her heart to create wonders. This heart wisdom lives inside all of us and helps us do amazing things.

Kyana will take you on exciting adventures with her younger brother, Gino. Together, they discover how you can use your thoughts to make your life more beautiful.

Enjoy the adventure and have lots of fun reading!

Joost Walraven

TABLE OF CONTENTS

1. **DISCOVERY OF THE MAGICAL PARTICLE FIELD**
   - 1.1. The power of thoughts
   - 1.2. The magical orb
   - 1.3. The experiment
   - 1.4. ***Exercise 1:*** *The invisible particles*
   - 1.5. The meaning of thoughts
   - *1.6.* ***Exercise 2:*** *Connection to the field*
2. **THE MAGIC OF HEART WISDOM**
   - 2.1. The story of the wise tree
   - 2.2. Learning to listen to your heart
   - *2.3.* ***Exercise 3:*** *Listening to your heart*
   - 2.4. The power of heart wisdom
3. **THE SHADOW OF NEGATIVE THOUGHTS**
   - 3.1. ***Exercise 4:*** *Negative thoughts*
   - 3.2. The story of the dark cloud
   - 3.3. The discovery of sunshine
   - 3.4. ***Exercise 5:*** *Drawing fears*
   - 3.5. A new challenge

4. THE POWER OF POSITIVE THOUGHTS

4.1. The first positive thought

4.2. ***Exercise 7:*** *Positive Thoughts*

4.3. The story of the butterfly

4.4. The sunny morning

4.5. ***Exercise 8:*** *Journal of thoughts*

5. RELAXATION ADVENTURE AND MAGICAL POWER OF THOUGHTS

5.1. Magical power of thoughts

5.2. ***Exercise 9:*** *Relaxation exercise*

5.3. Time travel

5.4. Back to the past

5.5. ***Exercise 10:*** *Revisit memories*

5.6. Other lives

5.7. Another life

5.8. ***Exercise 11:*** *Explore other lives*

6. LEARNING AND DOING

6.1. Daily positive thoughts

6.2. ***Exercise 12:*** *Daily thoughts*

6.3. Gratitude and dreams

6.4. ***Exercise 13:*** *Gratitude*

HI THERE !

I'm Kyana, a Wondermaker!
A Wondermaker uses the magic of thoughts, the science of magical particles, and the power of the heart to create wonders. In my lab, I discover amazing things about magical particles and how our thoughts work. This book is full of stories that will show you how to face your fears and make your dreams come true.

Together with my little brother, Gino, we explore how to turn bad thoughts into good ones in every chapter. Whether you already know a bit about positive thinking or this is all new to you, this book is for anyone who's curious and ready to learn.

So, grab your magic wand (which is really your thoughts!) and come along on this journey. Together, we'll discover just how magical your mind and heart truly are!

Love,
Kyana and Gino